Public Health Nursing Administration

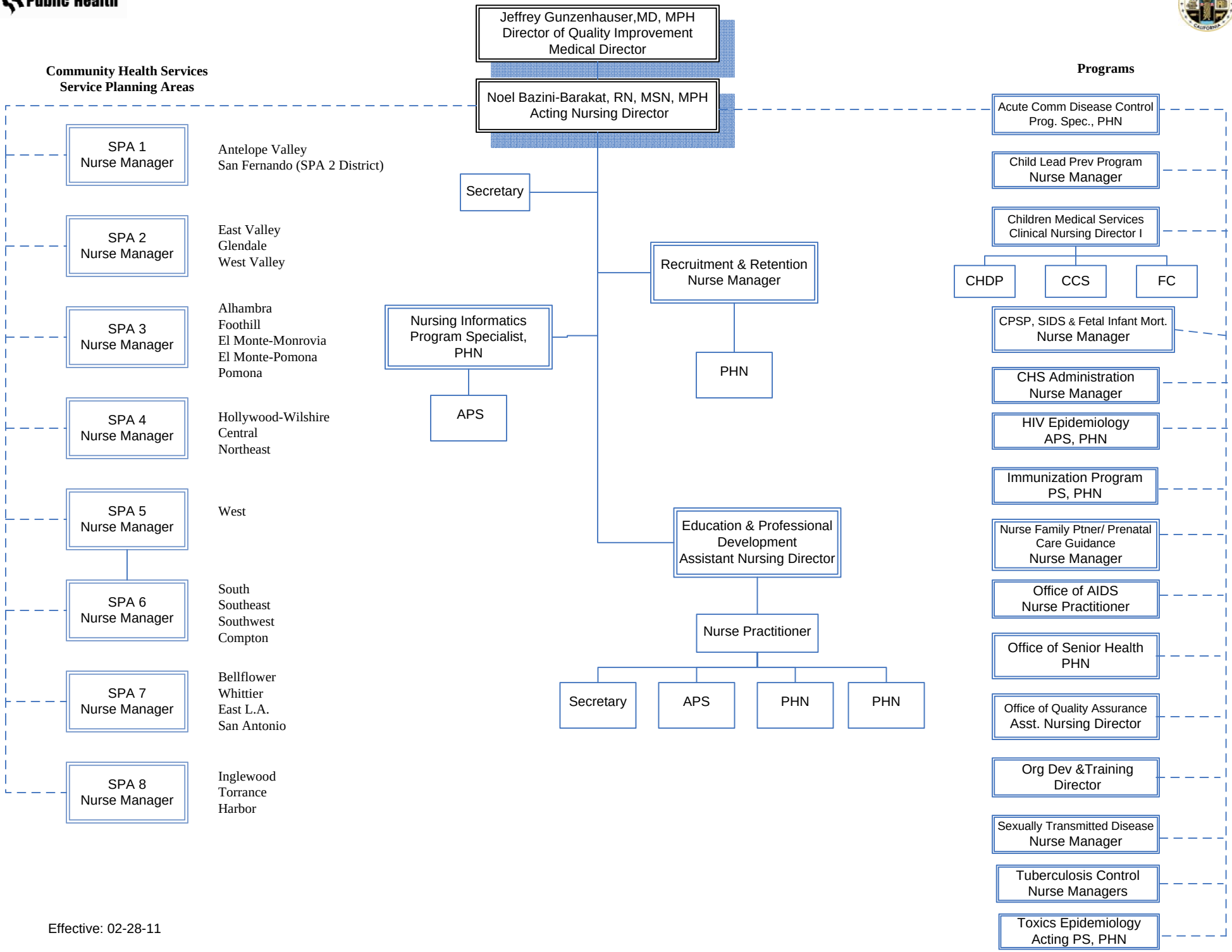

Effective: 02-28-11